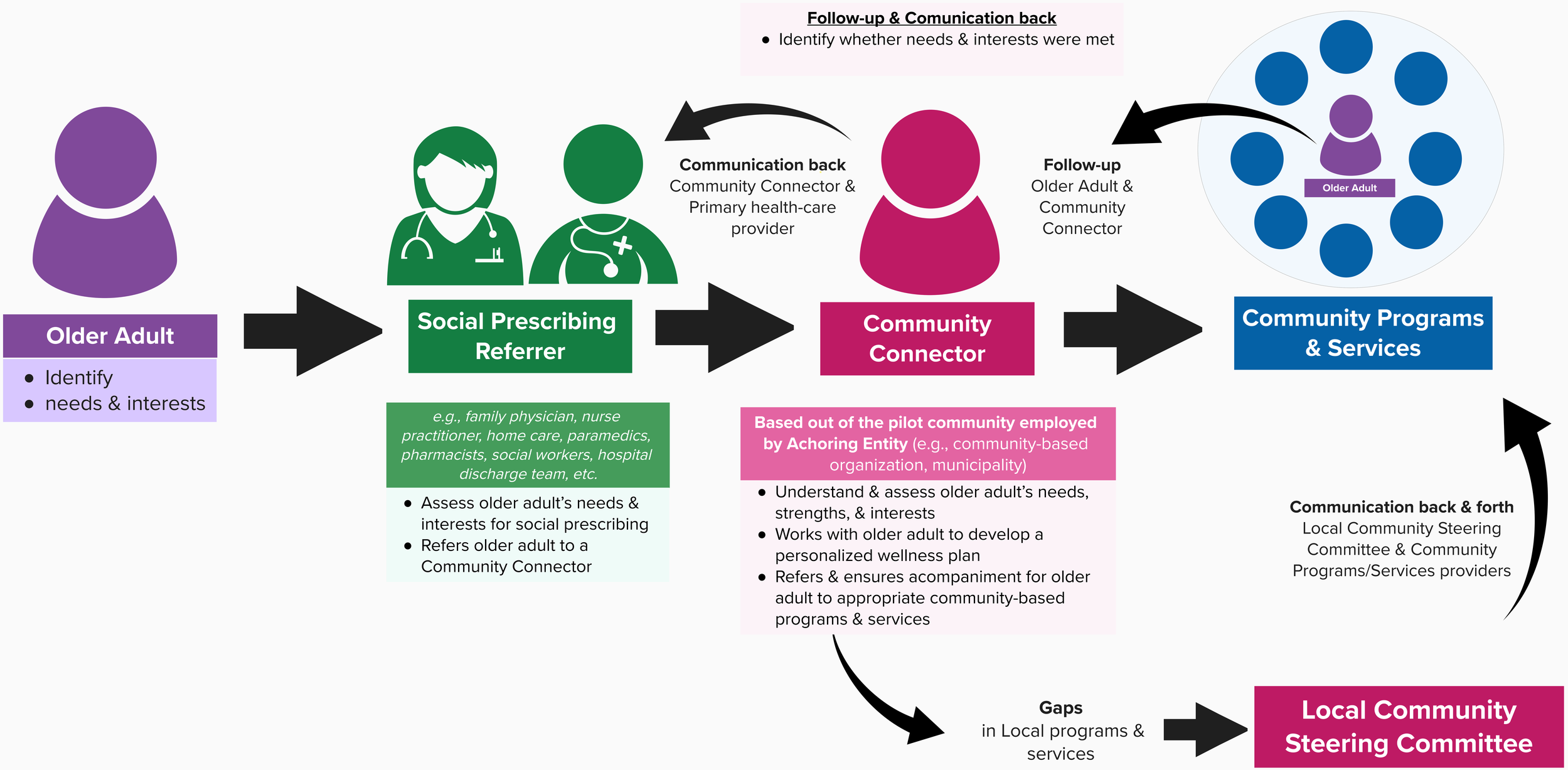Social Prescribing pathway in Saskatchewan